FOUR HANDS
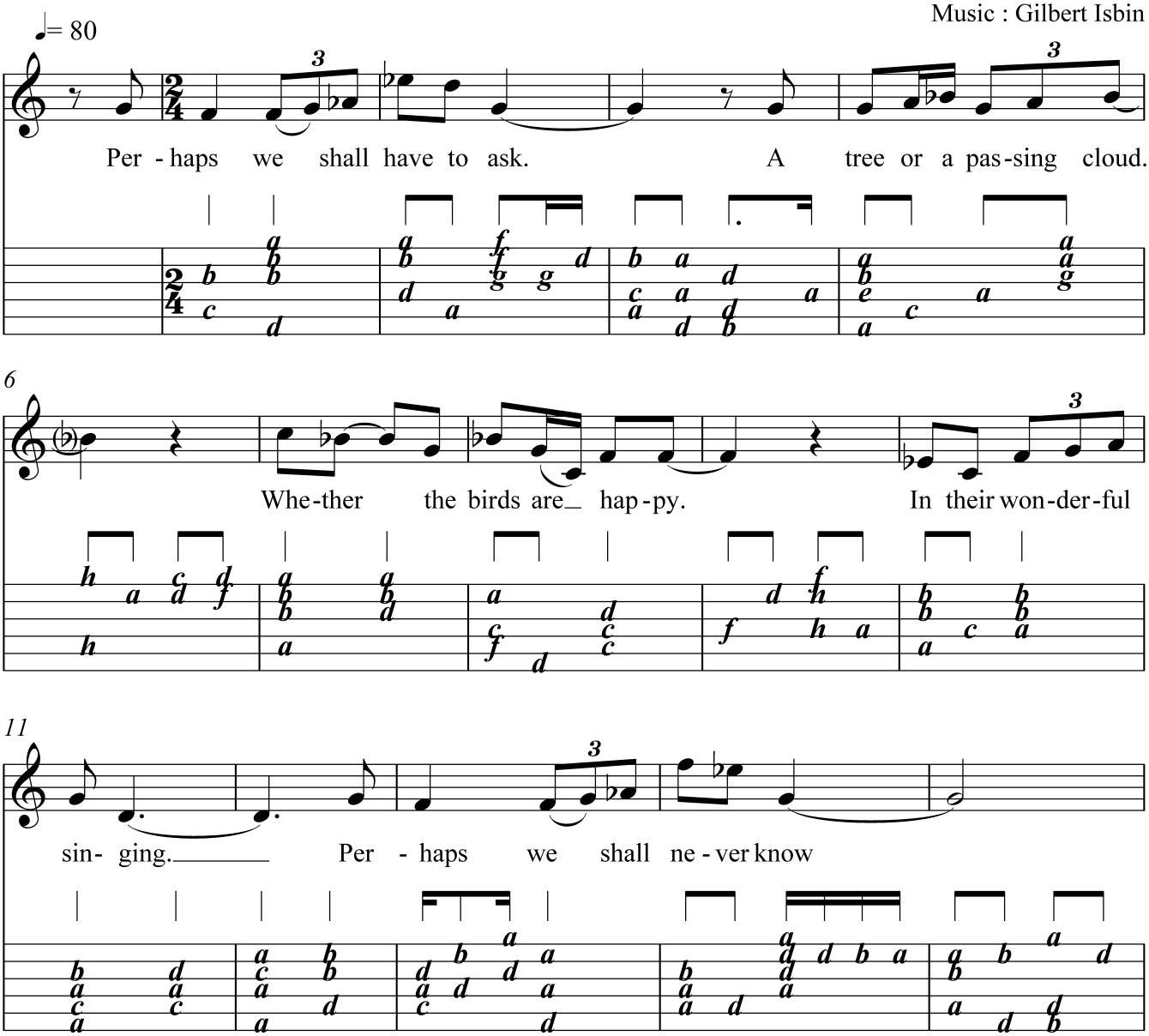
Poem : Marcus Cumberlege
Music : Gilbert Isbin