Gilbert Isbin
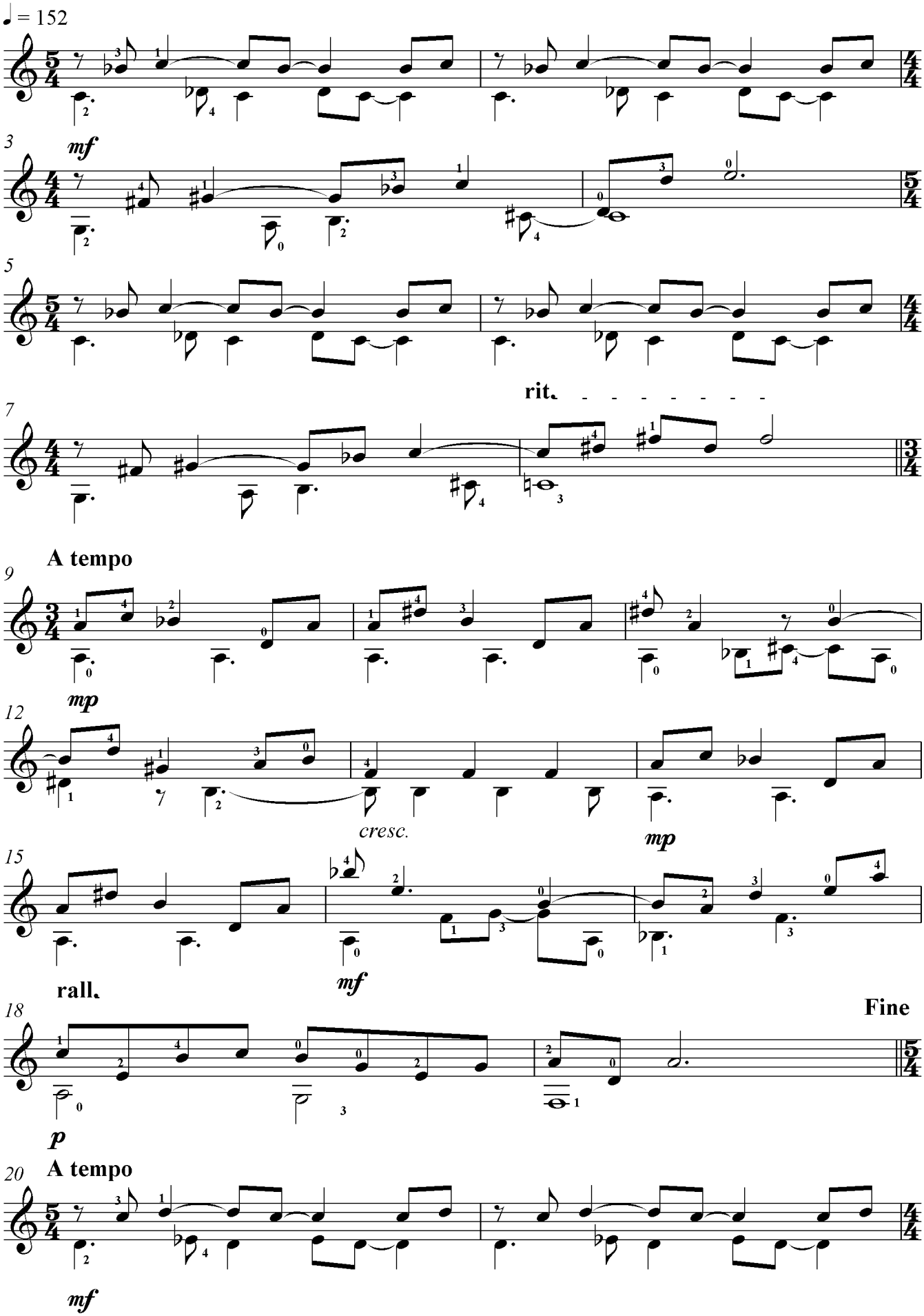
A TALE