Gilbert Isbin

AND THE MOON SHINES BRIGHT
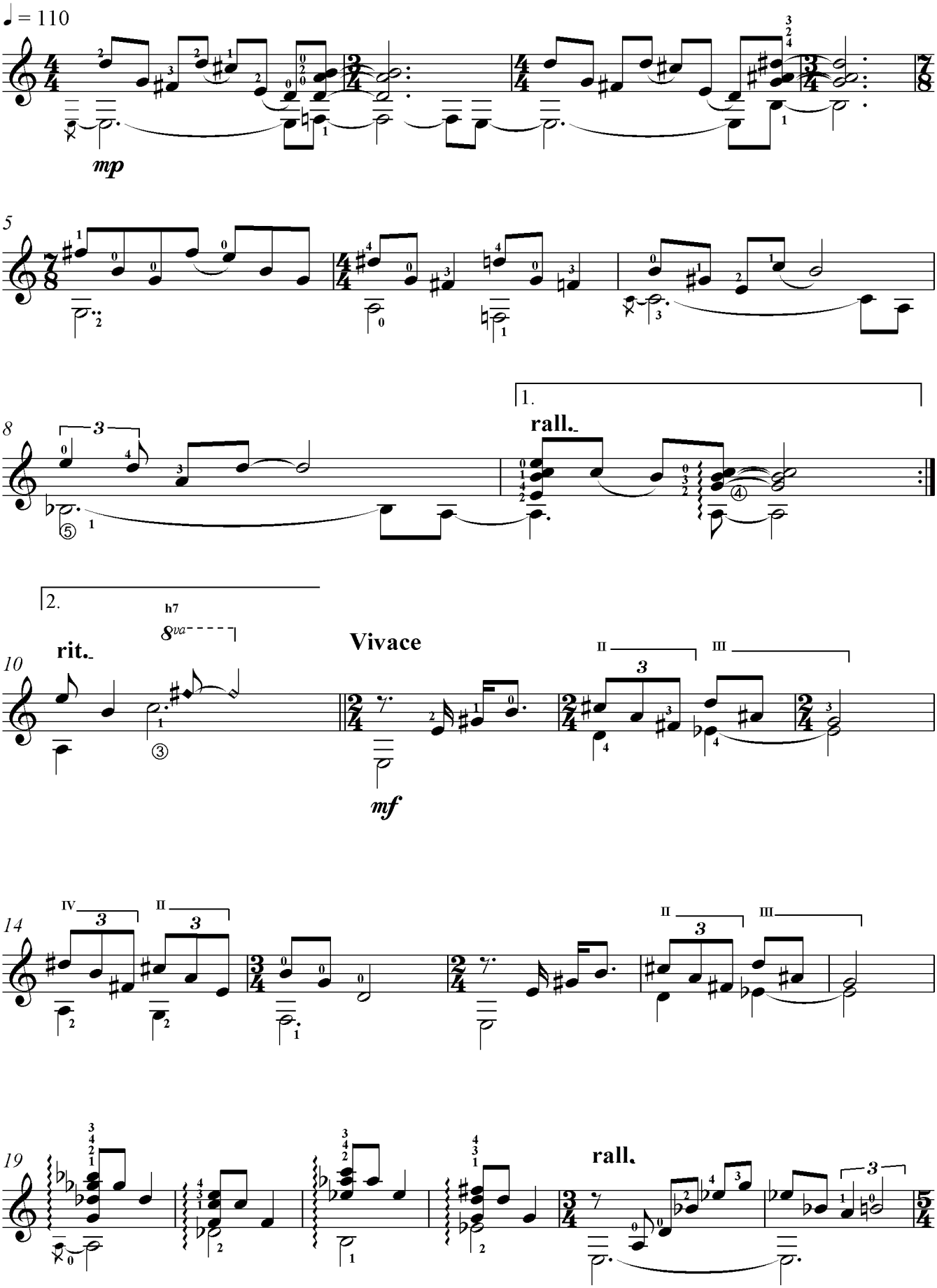
Gently